The Ug Family Album

Written by Cherry Carl, 2006

The Ug Family Album

Written by Cherry Carl, 2006

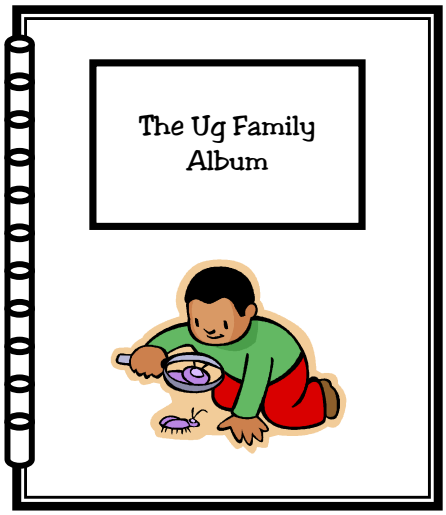

I belong to a family, a family called ug.

1

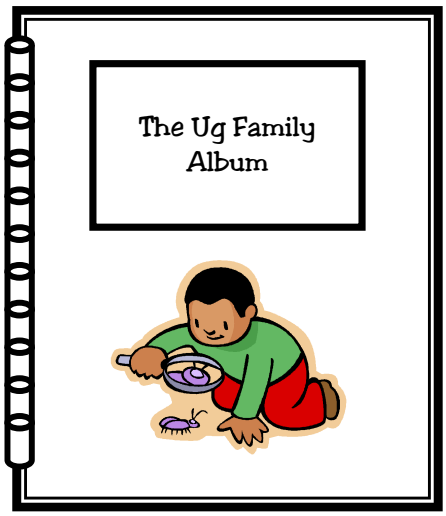

I belong to a family, a family called ug.

1

I like to look at this little bug.

I like to look at this little bug.

2

Doug likes his cocoa in a mug.

Doug likes his cocoa in a mug.

3

Tug likes to give his cat a hug.

Tug likes to give his cat a hug.

Pug does **not** like this slimy slug.

5

Pug does **not** like this slimy slug.

5

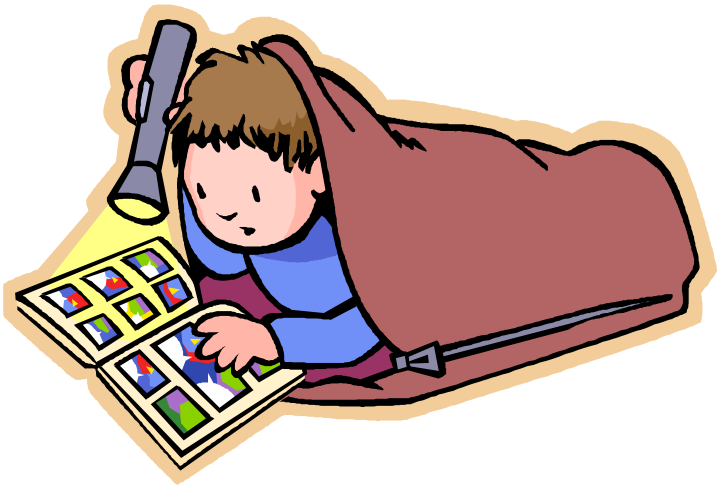

Doug likes his sleeping bag that's snug.

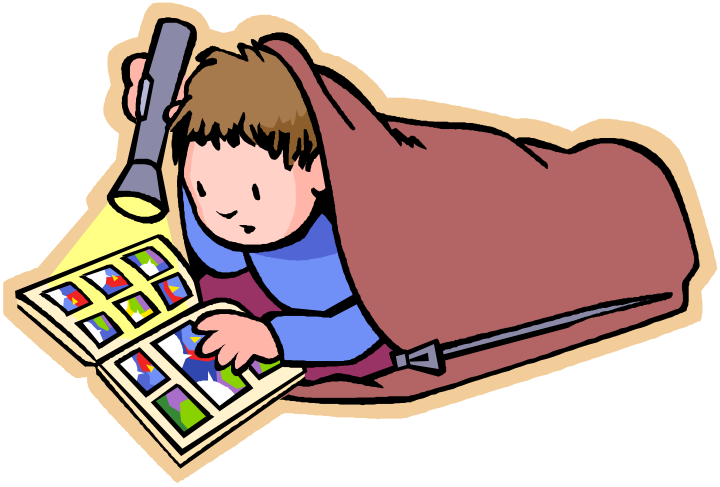

Doug likes his sleeping bag that's snug.

6

Pug likes to drink lemonade. Glug! Glug!

Pug likes to drink lemonade. Glug! Glug!

7

My little friend **loves** her pretty rug!

My little friend **loves** her pretty rug!

7

ug Family Words

bug	hug	pug
chug	jug	slug
drug	lug	smug
dug	mug	snug
glug	plug	tug

ug Family Words

bug	hug	pug
chug	jug	slug
drug	lug	smug
dug	mug	snug
glug	plug	tug

8